ANGEL & PUPPY

JOURNAL

THE POWER OF

ANGELS & ANIMAL COMPANIONS

Angels are often seen as divine messengers and protectors, offering guidance, comfort, and strength in times of need. Though invisible, their presence is believed to bring a sense of peace and reassurance, reminding us that we are never truly alone.

SARA's

BEAUTIFUL ART

YOUR

ANGEL & PUPPY

JOURNAL

“SOME ANGELS
HAVE WINGS
...
OTHERS
HAVE PAWS.”

"Every sunrise is an angel reminding you to begin again."

“A SOFT BARK, A WAGGING TAIL - SMALL MIRACLES IN DISGUISE.”

"The heart that forgives becomes the home of angels."

“KINDNESS IS THE LANGUAGE ANGELS USE TO SPEAK THROUGH US.”

"Listen closely –
faith has wings."

“EVERY TIME YOU CARE FOR A LIVING SOUL, AN ANGEL GROWS STRONGER IN YOU.”

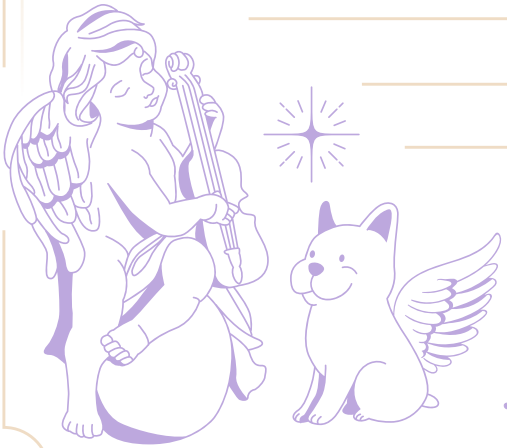

"Angels are the breath between fear and courage."

“ANGELS AND ANIMALS REMIND US THAT PURE LOVE NEEDS NO WORDS.”

"The gentlest voices often carry the greatest strength."

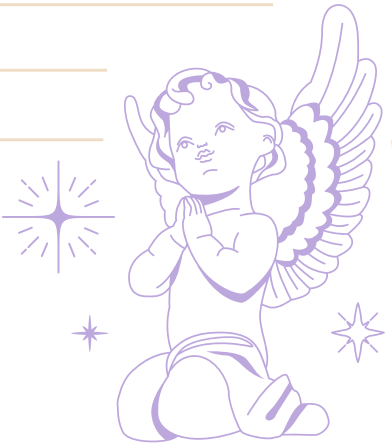

“WHEN LOVE SHINES THROUGH YOUR EYES, AN ANGEL SMILES BESIDE YOU.”

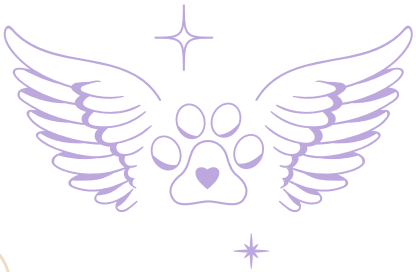

"You are never alone; you walk beside invisible grace."

“ANGELS WALK AMONG US

–

SOMETIMES ON FOUR PAWS.”

"Light is never lost – it only hides behind the clouds."

“YOUR LOYAL FRIEND MAY BE THE ANGEL YOU PRAYED FOR.”

"Where love dwells, angels rest."

“IN EVERY GENTLE HEART LIVES A GUARDIAN ANGEL.”

“Even in silence,
Heaven speaks.”

ANGELS
WHISPER
TO HEARTS
THAT STILL
BELIEVE
IN LIGHT.

THIS JOURNAL BELONGS TO:

_____